

IN THIS ISSUE

- ✖ The Importance of Location Name

The Importance of Location Name

When adding new accounts or new locations to client records in Nexsure, the **Location Name** box is most often not populated. Perform the following steps to locate and populate the **Location Name** box:

1. Locate the client from **SEARCH** and click the **Details** icon.

SEARCH RESULTS - CLIENT

26 Record(s) Found

Details	Name	Type	Stage	Phone #	Location Name	City	St./Prov.	Zip/Postal	Remove
	ABC Contracting	C	C	(955) 758-1122		El Paso	TX	79902	

Search Clear

2. Click the **locations** tab and click the **Details** icon of the location that is not currently named.

Client Name: ABC Contracting

card file profiling contacts **locations** named insureds related accounts assignments classified campaigns

Location Summary

Showing page 1 of 1 Page 1

Details	Primary	Billing	Location Name	Address	City	St./Prov.	Zip/Postal	Phone Number	Fax Number	Remove
	<input type="checkbox"/>	<input type="checkbox"/>		75 Ansil Av	Mason City	IA	50401	(774) 558-6655		
				415 E. Wyoming	El Paso	TX	79902	(915) 533-7212	(915) 533-7212	

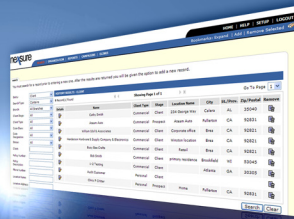

3. The **Location Name** box is located under the **Location Type** list on the **Location Information** screen. After updating any boxes on this screen, save the record by clicking the **[Update]** link.

4. Even though the **Location Name** box is not a required field, it is important because it is used as follows:
 - a. When searching for clients on the **SEARCH** screen, the **Location Name** displayed is the primary location for the client record. The **Location Name** can be anything that specifically identifies the location (Here are some examples to identify the specific location: Westgate Storage; Westgate Office; CA vacation house, etc). If the **Location Name** box is not populated then it will be blank on the search screen.

Details	Name	Type	Stage	Phone #	Location Name	City	St./Prov.	Zip/Postal	Remove
	ABC Contracting	C	C	(955) 758-1122		El Paso	TX	79902	

- b. On the Policy Info screen and on invoices, when selections are made from the **[Change Bill To]** link > **Client Search** > **Next**, it is the **Location Name** that is used when selecting the billing address. So, if no location name is entered, the **Location** list will not have any selections available.

Note: Make sure to check for location names when servicing accounts and add if missing.